

# COMMERCIAL FITNESS



**PRODUCT LIST 4.0**

---

VAT NOT INCLUDED

VALID FROM SEPT 1, 2019

REAX RUN



REAX  
RUN

PAGE  
CF-04

REAX BOARD

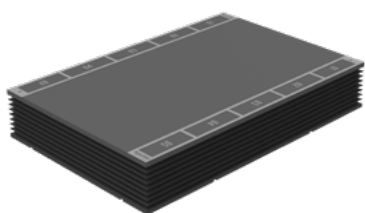

REAX  
BOARD

PAGE  
CF-05

REAX I-FLOOR

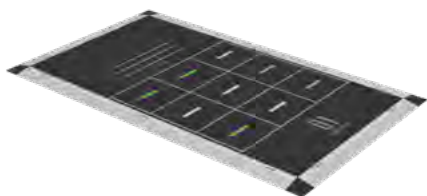

REAX  
I-FLOOR

PAGE  
CF-06

REAX BOXE



REAX  
BOXE

PAGE  
CF-08

REAX COMPACT



REAX  
COMPACT

PAGE  
CF-12

REAX STORAGES

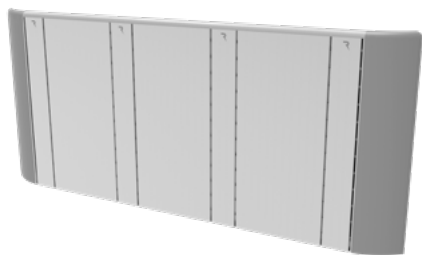

REAX  
STORAGES

PAGE

CF-18



REAX SERVICES  
& COURSES

PAGE

CF-24



PROGRESSIVE  
ITEM CODES

PAGE

CF-26

REAX RUN - CLUB  
RX1639

FRONTAL INCLINE: +/-11%  
LATERAL INCLINE: +/-14%  
MAX SPEED: 21KM/H





WORKING AREA	TECHNICAL SPECS
Length (cm   in)	Length (cm   in)
262,00   103,15	242,00   95,28
Width (cm   in)	Height (cm   in)
213,00   83,86	166,00   65,35
	Width (cm   in)
	117,00   46,06
	Weight (kg   lbs)
	560,00   1234,59
POWER INFORMATION	SHIPPING INFORMATION
Power Supply	Packages   Type
240V / 750Hz	2   PALLET
Power Consumption	Total Volume (m³)
4KW/16A	4,367
	Total Weight (kg   lbs)
	640,00   1410,96
	MOQ
	1

## REAX BOARD - 183 RX1625

FRONTAL INCLINE: +/- 11%  
LATERAL INCLINE: +/- 14%

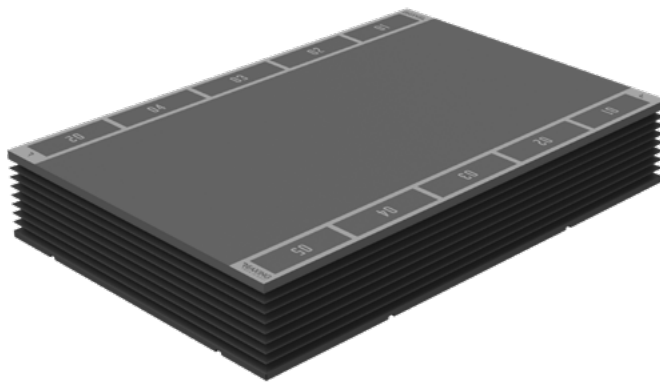
CONTROL STATION NEEDED



WORKING AREA	TECHNICAL SPECS
Length (cm   in)	Length (cm   in)
308,00   121,26	183,00   72,05
Width (cm   in)	Height (cm   in)
250,00   98,43	33,00   12,99
	Width (cm   in)
	125,00   49,21
	Weight (kg   lbs)
	380,00   837,76

POWER INFORMATION	SHIPPING INFORMATION
Power Supply	Packages   Type
110-240V/50-60Hz	1   PALLET 5   CARTON BOX
Power Consumption	Total Volume (m³)
2KW / 10A	1,520
	Total Weight (kg   lbs)
	460   1014,13
	MOQ
	1

## REAX BOARD - CONTROL STATION 4 RX1641

PRE-INSTALLED REAX BOARD APP  
FLOOR FIXING NEEDED



POWER INFORMATION	TECHNICAL SPECS	SHIPPING INFORMATION
Power Supply	Depth (cm   in)	Packages   Type
110-240V/ 50-60Hz	43,00   16,39	1   CARTON BOX
Power Consumption	Height (cm   in)	Total Volume (m³)
100 W	139,00   54,72	0,293
	Width (cm   in)	Total Weight (kg   lbs)
	50,00   19,69	28,00   63,93
	Weight (kg   lbs)	MOQ
	27,00   59,52	1

## REAX BOARD - CONTROL STATION 5 RX1642

PRE-INSTALLED REAX BOARD APP  
FLOOR FIXING NEEDED



POWER INFORMATION	TECHNICAL SPECS	SHIPPING INFORMATION
Power Supply	Depth (cm   in)	Packages   Type
110-240V/ 50-60Hz	43,00   16,93	1   CARTON BOX
Power Consumption	Height (cm   in)	Total Volume (m³)
100 W	199,00   78,35	0,418
	Width (cm   in)	Total Weight (kg   lbs)
	50,00   19,69	43,00   94,80
	Weight (kg   lbs)	MOQ
	42,00   92,59	1

REAX I FLOOR

RX1643

CONTROL STATION NEEDED

FLOOR FIXING NEEDED

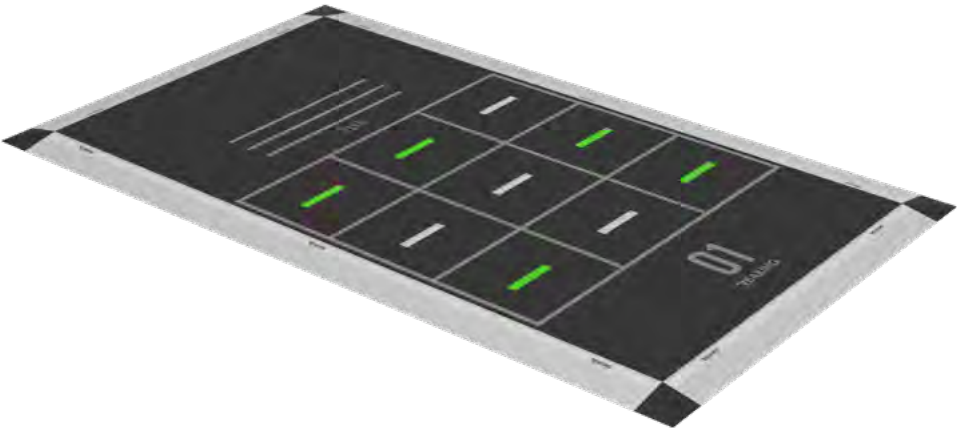

WORKING AREA	TECHNICAL SPECS
Length (cm   in)	Length (cm   in)
280,00   110,24	280,00   110,24
Width (cm   in)	Height (cm   in)
180,00   70,87	3,00   1,18
	Width (cm   in)
	180,00   70,87
	Weight (kg   lbs)
	94,00   207,23

POWER INFORMATION	SHIPPING INFORMATION
Power Supply	Packages   Type
110-240V/50-60Hz	2   CARTON BOX
Power Consumption	Total Volume (m³)
100 W	2,790
	Total Weight (kg   lbs)
	97,00   213,85
	MOQ
	1



REAX I FLOOR - CONTROL STATION 2  
RX1644

PRE-INSTALLED REAX IFLOOR APP  
FLOOR FIXING NEEDED



POWER INFORMATION	TECHNICAL SPECS	SHIPPING INFORMATION
Power Supply	Depth (cm   in)	Packages   Type
110-240V/ 50-60Hz	43,00   16,39	2   CARTON BOX
Power Consumption	Height (cm   in)	Total Volume (m³)
100 W	199,00   78,35	0,426
	Width (cm   in)	Total Weight (kg   lbs)
	50,00   19,69	50,00   110,23
	Weight (kg   lbs)	MOQ
	48,00   105,82	1

REAX I FLOOR - CONTROL STATION 3  
RX1645

PRE-INSTALLED REAX IFLOOR APP  
FLOOR FIXING NEEDED



POWER INFORMATION	TECHNICAL SPECS	SHIPPING INFORMATION
Power Supply	Depth (cm   in)	Packages   Type
110-240V/ 50-60Hz	43,00   16,39	2   CARTON BOX
Power Consumption	Height (cm   in)	Total Volume (m³)
100 W	199,00   78,35	0,426
	Width (cm   in)	Total Weight (kg   lbs)
	50,00   19,69	53,00   116,84
	Weight (kg   lbs)	MOQ
	51,00   112,44	1

REAX I FLOOR - CONTROL STATION 4  
RX1646

PRE-INSTALLED REAX I-FLOOR APP  
FLOOR FIXING NEEDED



POWER INFORMATION	TECHNICAL SPECS	SHIPPING INFORMATION
Power Supply	Depth (cm   in)	Packages   Type
110-240V/ 50-60Hz	43,00   16,39	1   CARTON BOX
Power Consumption	Height (cm   in)	Total Volume (m³)
100 W	139,00   54,72	0,293
	Width (cm   in)	Total Weight (kg   lbs)
	50,00   19,69	28,00   63,93
	Weight (kg   lbs)	MOQ
	27,00   59,52	1

# REAX BOXE 360°

## REAX BOXE 360° RX1626

CONTROL STATION NEEDED  
FLOOR FIXING NEEDED

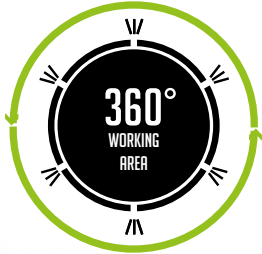

WORKING AREA	TECHNICAL SPECS
Length (cm   in)	Ø (cm   in)
330,00   129,92	38,00   14,96
Width (cm   in)	Height (cm   in)
330,00   129,92	190,00   74,80
	Weight (kg   lbs)
	95,00   209,44

POWER INFORMATION	SHIPPING INFORMATION
Power Supply	Packages   Type
110-240V/50Hz	1   WOODEN BOX
Power Consumption	Total Volume (m³)
0,35KW/1,5A	0,475
	Total Weight (kg   lbs)
	125,00   275,58
	MOQ
	1

## REAX BOXE 360° - WITH FLOORING RX1627

CONTROL STATION NEEDED  
FLOOR FIXING NEEDED



WORKING AREA	TECHNICAL SPECS
Length (cm   in)	Length (cm   in)
330,00   129,92	330,00   129,92
Width (cm   in)	Height (cm   in)
330,00   129,92	193,00   75,98
	Width (cm   in)
	330,00   129,92
	Weight (kg   lbs)
	325,00   716,50

POWER INFORMATION	SHIPPING INFORMATION
Power Supply	Packages   Type
110-240V/50Hz	1   WOODEN BOX 5   CARTON BOX
Power Consumption	Total Volume (m³)
0,35KW/1,5A	1,475
	Total Weight (kg   lbs)
	360,00   793,66
	MOQ
	1



## REAX BOXE 360° - CONTROL STATION 2 RX1629

PRE-INSTALLED REAX BOXE 360° APP  
FLOOR FIXING NEEDED



### POWER INFORMATION

Power Supply  
**110-240V/ 50-60Hz**

Power Consumption  
**100 W**

### TECHNICAL SPECS

Depth (cm | in)  
**43,00 | 16,39**

Height (cm | in)  
**199,00 | 78,35**

Width (cm | in)  
**50,00 | 19,69**

Weight (kg | lbs)  
**48,00 | 105,82**

### SHIPPING INFORMATION

Packages | Type  
**2 | CARTON BOX**

Total Volume (m³)  
**0,426**

Total Weight (kg | lbs)  
**50,00 | 110,23**

MOQ  
**1**

## REAX BOXE 360° - CONTROL STATION 3 RX1630

PRE-INSTALLED REAX BOXE 360° APP  
FLOOR FIXING NEEDED



### POWER INFORMATION

Power Supply  
**110-240V/ 50-60Hz**

Power Consumption  
**100 W**

### TECHNICAL SPECS

Depth (cm | in)  
**43,00 | 16,39**

Height (cm | in)  
**199,00 | 78,35**

Width (cm | in)  
**50,00 | 19,69**

Weight (kg | lbs)  
**51,00 | 112,44**

### SHIPPING INFORMATION

Packages | Type  
**2 | CARTON BOX**

Total Volume (m³)  
**0,426**

Total Weight (kg | lbs)  
**53,00 | 116,84**

MOQ  
**1**

## REAX BOXE 360° - CONTROL STATION 4 RX1631

PRE-INSTALLED REAX BOXE 360° APP  
FLOOR FIXING NEEDED



### POWER INFORMATION

Power Supply  
**110-240V/ 50-60Hz**

Power Consumption  
**100 W**

### TECHNICAL SPECS

Depth (cm | in)  
**43,00 | 16,39**

Height (cm | in)  
**139,00 | 54,72**

Width (cm | in)  
**50,00 | 19,69**

Weight (kg | lbs)  
**27,00 | 59,52**

### SHIPPING INFORMATION

Packages | Type  
**1 | CARTON BOX**

Total Volume (m³)  
**0,293**

Total Weight (kg | lbs)  
**28,00 | 63,93**

MOQ  
**1**



# REAX BOXE 180°

## REAX BOXE 180° RX1632

CONTROL STATION NEEDED  
FLOOR FIXING NEEDED



WORKING AREA	TECHNICAL SPECS
Length (cm   in)	Ø (cm   in)
330,00   129,92	38,00   14,96
Width (cm   in)	Height (cm   in)
330,00   129,92	190,00   74,80
	Weight (kg   lbs)
	95,00   209,44

POWER INFORMATION	SHIPPING INFORMATION
Power Supply	Packages   Type
110-240V/50Hz	1   WOODEN BOX
Power Consumption	Total Volume (m³)
0,35KW/1,5A	0,475
	Total Weight (kg   lbs)
	125,00   275,58
	MOQ
	1

## REAX BOXE 180° - WITH FLOORING RX1633

CONTROL STATION NEEDED  
FLOOR FIXING NEEDED



WORKING AREA	TECHNICAL SPECS
Length (cm   in)	Length (cm   in)
330,00   129,92	280,00   110,24
Width (cm   in)	Height (cm   in)
330,00   129,92	193,00   75,98
	Width (cm   in)
	280,00   110,24
	Weight (kg   lbs)
	265,00   584,22

POWER INFORMATION	SHIPPING INFORMATION
Power Supply	Packages   Type
110-240V/50Hz	1   WOODEN BOX 5   CARTON BOX
Power Consumption	Total Volume (m³)
0,35KW/1,5A	1,475
	Total Weight (kg   lbs)
	125,00   275,58
	MOQ
	1

REAX BOXE 180° - CONTROL STATION 2  
RX1635

PRE-INSTALLED REAX BOXE 180° APP  
FLOOR FIXING NEEDED



POWER INFORMATION	TECHNICAL SPECS	SHIPPING INFORMATION
Power Supply	Depth (cm   in)	Packages   Type
110-240V/ 50-60Hz	43,00   16,39	2   CARTON BOX
Power Consumption	Height (cm   in)	Total Volume (m³)
100 W	199,00   78,35	0,426
	Width (cm   in)	Total Weight (kg   lbs)
	50,00   19,69	50,00   110,23
	Weight (kg   lbs)	MOQ
	48,00   105,82	1

REAX BOXE 180° - CONTROL STATION 3  
RX1636

PRE-INSTALLED REAX BOXE 180° APP  
FLOOR FIXING NEEDED



POWER INFORMATION	TECHNICAL SPECS	SHIPPING INFORMATION
Power Supply	Depth (cm   in)	Packages   Type
110-240V/ 50-60Hz	43,00   16,39	2   CARTON BOX
Power Consumption	Height (cm   in)	Total Volume (m³)
100 W	199,00   78,35	0,426
	Width (cm   in)	Total Weight (kg   lbs)
	50,00   19,69	53,00   116,84
	Weight (kg   lbs)	MOQ
	51,00   112,44	1

REAX BOXE 180° - CONTROL STATION 4  
RX1637

PRE-INSTALLED REAX BOXE 180° APP  
FLOOR FIXING NEEDED



POWER INFORMATION	TECHNICAL SPECS	SHIPPING INFORMATION
Power Supply	Depth (cm   in)	Packages   Type
110-240V/ 50-60Hz	43,00   16,39	1   CARTON BOX
Power Consumption	Height (cm   in)	Total Volume (m³)
100 W	139,00   54,72	0,293
	Width (cm   in)	Total Weight (kg   lbs)
	50,00   19,69	28,00   63,93
	Weight (kg   lbs)	MOQ
	27,00   59,52	1

REAX COMPACT - WALL & FLOOR

RX1647



WORKING AREA	TECHNICAL SPECS
Length (cm   in)	Length (cm   in)
240,00   94,49	240,00   94,49
Width (cm   in)	Height (cm   in)
110,00   43,31	228,00   89,76
	Width (cm   in)
	110,00   43,31
	Weight (kg   lbs)
	314,00   692,25

POWER INFORMATION	SHIPPING INFORMATION
Power Supply	Packages   Type
110-240V/50-60Hz	1   WOODEN BOX
Power Consumption	Total Volume (m³)
210 W	1,350
	Total Weight (kg   lbs)
	344,00   758,39
	MOQ
	1

REAX COMPACT - WALL & FLOOR - SELF STANDING

RX1648



WORKING AREA	TECHNICAL SPECS
Length (cm   in)	Length (cm   in)
240,00   94,49	275,00   108,27
Width (cm   in)	Height (cm   in)
110,00   43,31	228,00   89,76
	Width (cm   in)
	110,00   43,31
	Weight (kg   lbs)
	439,00   967,83

POWER INFORMATION	SHIPPING INFORMATION
Power Supply	Packages   Type
110-240V/50-60Hz	1   WOODEN BOX
Power Consumption	Total Volume (m³)
210 W	1,350
	Total Weight (kg   lbs)
	469,00   1033,97
	MOQ
	1

REAX COMPACT - WALL 1 SATELLITE  
RX1649

FLOOR FIXING NEEDED



WORKING AREA	TECHNICAL SPECS
Length (cm   in)	Length (cm   in)
240,00   94,49	44,00   17,32
Width (cm   in)	Height (cm   in)
110,00   43,31	228,00   89,76
	Width (cm   in)
	110,00   43,31
	Weight (kg   lbs)
	214,00   471,79

POWER INFORMATION	SHIPPING INFORMATION
Power Supply	Packages   Type
110-240V/50-60Hz	1   WOODEN BOX
Power Consumption	Total Volume (m³)
210 W	1,350
	Total Weight (kg   lbs)
	244,00   537,93
	MOQ
	1

REAX COMPACT - WALL 1 SATELLITE - SELF STANDING  
RX1650



WORKING AREA	TECHNICAL SPECS
Length (cm   in)	Length (cm   in)
240,00   94,49	79,00   31,10
Width (cm   in)	Height (cm   in)
110,00   43,31	228,00   89,76
	Width (cm   in)
	110,00   43,31
	Weight (kg   lbs)
	339,00   747,37

POWER INFORMATION	SHIPPING INFORMATION
Power Supply	Packages   Type
110-240V/50-60Hz	1   WOODEN BOX
Power Consumption	Total Volume (m³)
210 W	1,350
	Total Weight (kg   lbs)
	369,00   813,50
	MOQ
	1

REAX COMPACT - WALL 3 SATELLITES

RX1651

FLOOR FIXING NEEDED



WORKING AREA	TECHNICAL SPECS
Length (cm   in)	Length (cm   in)
240,00   94,49	44,00   17,32
Width (cm   in)	Height (cm   in)
110,00   43,31	228,00   89,76
	Width (cm   in)
	110,00   43,31
	Weight (kg   lbs)
	218,00   480,61

POWER INFORMATION	SHIPPING INFORMATION
Power Supply	Packages   Type
110-240V/50-60Hz	1   WOODEN BOX
Power Consumption	Total Volume (m³)
210 W	1,350
	Total Weight (kg   lbs)
	248,00   546,75
	MOQ
	1

REAX COMPACT - WALL 3 SATELLITES - SELF STANDING

RX1652



WORKING AREA	TECHNICAL SPECS
Length (cm   in)	Length (cm   in)
240,00   94,49	79,00   31,10
Width (cm   in)	Height (cm   in)
110,00   43,31	228,00   89,76
	Width (cm   in)
	110,00   43,31
	Weight (kg   lbs)
	343,00   756,18

POWER INFORMATION	SHIPPING INFORMATION
Power Supply	Packages   Type
110-240V/50-60Hz	1   WOODEN BOX
Power Consumption	Total Volume (m³)
210 W	1,350
	Total Weight (kg   lbs)
	248,00   546,75
	MOQ
	1



REAX STAND UP BENCH - 1  
RX1543



TECHNICAL  
SPECS

Length (cm | in)

60,00 | 23,62

Height (cm | in)

64,00 | 25,20

Width (cm | in)

132,00 | 51,97

Weight (kg | lbs)

32,00 | 70,55

SHIPPING  
INFORMATION

Packages | Type

1 | CARTON BOX

Total Volume (m³)

0,450

Total Weight (kg | lbs)

33,00 | 72,75

MOQ

1

REAX PLYO  
RX1653



SATELLITES NOT INCLUDED

TECHNICAL  
SPECS

Depth (cm | in)

60,00 | 23,62

Height (cm | in)

45,00 | 17,72

Width (cm | in)

75,00 | 29,53

Weight (kg | lbs)

35,00 | 77,16

SHIPPING  
INFORMATION

Packages | Type

1 | CARTON BOX

Total Volume (m³)

0,224

Total Weight (kg | lbs)

36,00 | 79,37

MOQ

1





REAX MARKER - MAGNETIC - 6 PACK  
RX1407

FOR METAL SURFACES

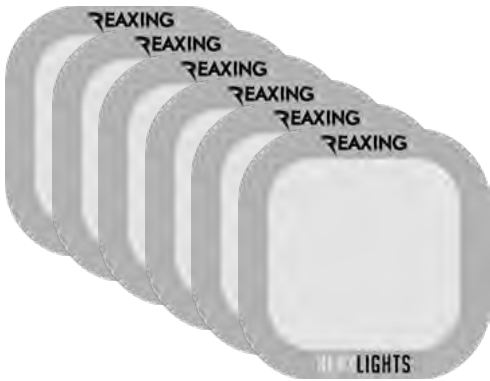

TECHNICAL  
SPECS

Depth (cm | in)

NA | NA

Height (cm | in)

21,00 | 8,27

Width (cm | in)

21,00 | 8,27

Weight (kg | lbs)

NA | NA

SHIPPING  
INFORMATION

Packages | Type

1 | CARTON BOX

Total Volume (m³)

0,006

Total Weight (kg | lbs)

2,00 | 4,41

MOQ

1

REAX MARKER - STICKER - 6 PACK  
RX1406

FOR FLOOR

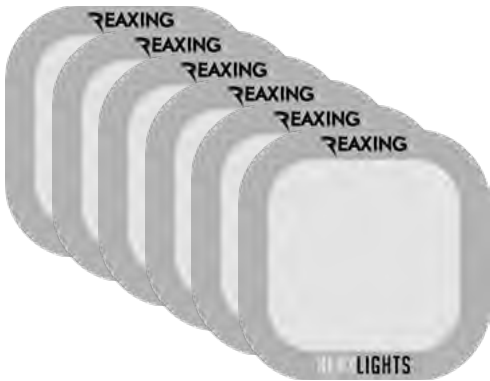

TECHNICAL  
SPECS

Depth (cm | in)

NA | NA

Height (cm | in)

21,00 | 8,27

Width (cm | in)

21,00 | 8,27

Weight (kg | lbs)

NA | NA

SHIPPING  
INFORMATION

Packages | Type

1 | CARTON BOX

Total Volume (m³)

0,006

Total Weight (kg | lbs)

2,00 | 4,41

MOQ

1

REAX MARKER - POKET - 3 PACK  
RX1400

FOR WALL  
SATELLITES NOT INCLUDED



TECHNICAL  
SPECS

Depth (cm | in)

4,00 | 1,57

Height (cm | in)

19,00 | 7,48

Width (cm | in)

19,00 | 7,48

Weight (kg | lbs)

0,50 1,10

SHIPPING  
INFORMATION

Packages | Type

1 | CARTON BOX

Total Volume (m³)

0,006

Total Weight (kg | lbs)

2,00 | 4,41

MOQ

1



REAX ALUX STORAGE - 150 FIXED

RX1654

FLOOR FIXING NEEDED



TECHNICAL  
SPECS

Depth (cm | in)

30,00 | 11,81

Height (cm | in)

258,00 | 101,57

Width (cm | in)

153,00 | 60,24

Weight (kg | lbs)

145,00 | 319,67

SHIPPING  
INFORMATION

Packages | Type

5 | CARTON BOX

Total Volume (m³)

1,000

Total Weight (kg | lbs)

150,00 | 330,69

MOQ

1

REAX ALUX STORAGE - 300 FIXED

RX1655

FLOOR FIXING NEEDED



TECHNICAL  
SPECS

Depth (cm | in)

30,00 | 11,81

Height (cm | in)

258,00 | 101,57

Width (cm | in)

303,00 | 119,29

Weight (kg | lbs)

250,00 | 551,16

SHIPPING  
INFORMATION

Packages | Type

8 | CARTON BOX

Total Volume (m³)

1,480

Total Weight (kg | lbs)

258,00 | 568,79

MOQ

1

REAX ALUX STORAGE - 450 FIXED

RX1656

FLOOR FIXING NEEDED



TECHNICAL  
SPECS

Depth (cm | in)

30,00 | 11,81

Height (cm | in)

258,00 | 101,57

Width (cm | in)

453,00 | 178,35

Weight (kg | lbs)

355,00 | 782,64

SHIPPING  
INFORMATION

Packages | Type

11 | CARTON BOX

Total Volume (m³)

2,000

Total Weight (kg | lbs)

366,00 | 806,89

MOQ

1

REAX ALUX STORAGE - 600 FIXED

RX1657

FLOOR FIXING NEEDED

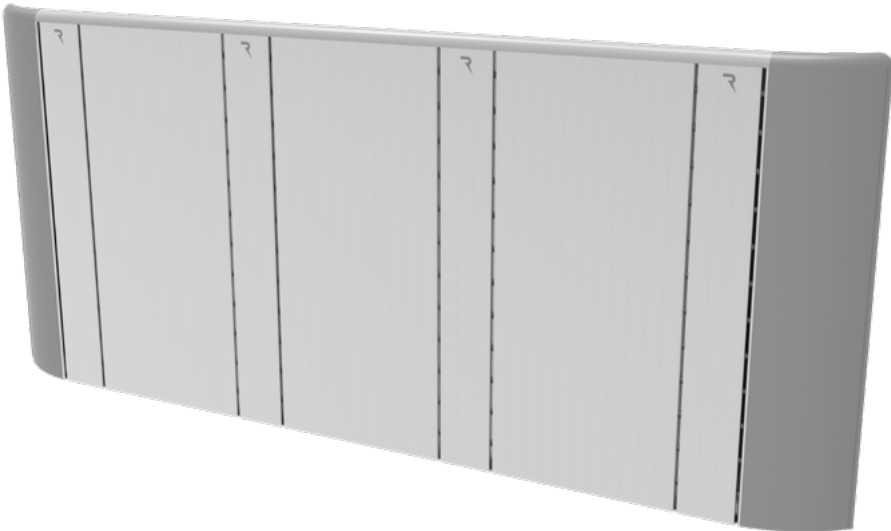

TECHNICAL  
SPECS

Depth (cm | in)

30,00 | 11,81

Height (cm | in)

258,00 | 101,57

Width (cm | in)

603,00 | 237,40

Weight (kg | lbs)

460,00 | 1014,13

SHIPPING  
INFORMATION

Packages | Type

14 | CARTON BOX

Total Volume (m³)

2,450

Total Weight (kg | lbs)

474,00 | 1044,99

MOQ

1

## SHELF 1 - 105 RX1511

SHELF 1 - 105 CAN CONTAIN UP TO:  
3 PAIRS OF REAX FLUILIFT DISK  
BOUNCE/CLASSIC



### TECHNICAL SPECS

Depth (cm | in)

52,00 | 20,47

Height (cm | in)

73,00 | 28,74

Width (cm | in)

84,00 | 33,07

Weight (kg | lbs)

23,00 | 50,71

### SHIPPING INFORMATION

Packages | Type

1 | CARTON BOX

Total Volume (m³)

0,330

Total Weight (kg | lbs)

24,00 | 52,91

MOQ

1

## SHELF 2 - MINI RX1658

SHELF 2 - MINI CAN CONTAIN:  
FLUIBALL/ FLUIKETTLE/ FLUIPUMP  
BALL



### TECHNICAL SPECS

Depth (cm | in)

59,00 | 23,23

Height (cm | in)

31,00 | 12,20

Width (cm | in)

37,00 | 14,57

Weight (kg | lbs)

11,00 | 24,25

### SHIPPING INFORMATION

Packages | Type

2 | CARTON BOX

Total Volume (m³)

0,140

Total Weight (kg | lbs)

24,00 | 52,91

MOQ

1

## SHELF 4 - MINI RX1659

SHELF 4 - MINI CAN CONTAIN:  
REAX CHAIN/ REAX FLUILIFT  
BUNGEE/ REAX BAR



### TECHNICAL SPECS

Depth (cm | in)

55,00 | 21,65

Height (cm | in)

31,00 | 12,20

Width (cm | in)

37,00 | 14,57

Weight (kg | lbs)

11,00 | 24,25

### SHIPPING INFORMATION

Packages | Type

2 | CARTON BOX

Total Volume (m³)

0,140

Total Weight (kg | lbs)

24,00 | 52,91

MOQ

1

## SHELF 2 - 145 RX1514

SHELF 2 - 145 CAN CONTAIN UP TO:  
12 X FLUIKETTLE/ 7 X FLUIBALL 26 /  
12 X FLUIPUMPBALL

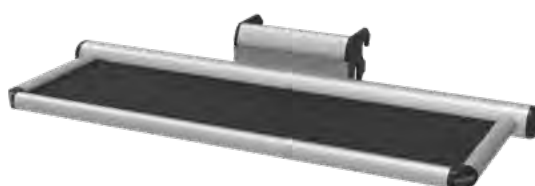

### TECHNICAL SPECS

Depth (cm | in)

63,00 | 24,80

Height (cm | in)

31,00 | 12,20

Width (cm | in)

145,00 | 57,09

Weight (kg | lbs)

21,00 | 46,30

### SHIPPING INFORMATION

Packages | Type

1 | CARTON BOX

Total Volume (m³)

0,100

Total Weight (kg | lbs)

22,00 | 48,50

MOQ

1

SHELF 3 - 145  
RX1515

SHELF 3 - 145 CAN CONTAIN UP TO:  
2 X BALANCE TRAINER / 8 X I-FLOOR  
TILES

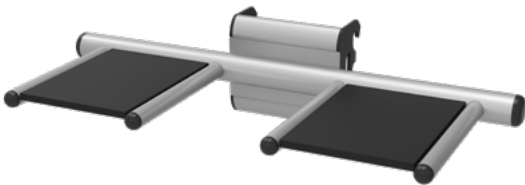

TECHNICAL  
SPECS

Depth (cm | in)  
70,00 | 27,56  
Height (cm | in)  
31,00 | 12,20  
Width (cm | in)  
145,00 | 57,09  
Weight (kg | lbs)  
10,00 | 22,05

SHIPPING  
INFORMATION

Packages | Type  
1 | CARTON BOX  
Total Volume (m³)  
0,100  
Total Weight (kg | lbs)  
20,00 | 44,09  
MOQ  
1

SHELF 4 - 145  
RX1660

SHELF 4 - 145 CAN CONTAIN:  
REAX CHAIN/ REAX FLUILIFT  
BUNGEE/ REAX BAR /FLUIPUMP

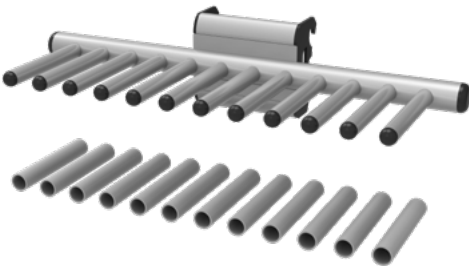

TECHNICAL  
SPECS

Depth (cm | in)  
56,00 | 22,05  
Height (cm | in)  
31,00 | 12,20  
Width (cm | in)  
145,00 | 57,09  
Weight (kg | lbs)  
25,00 | 55,12

SHIPPING  
INFORMATION

Packages | Type  
1 | CARTON BOX  
Total Volume (m³)  
0,100  
Total Weight (kg | lbs)  
26,00 | 57,32  
MOQ  
1

SHELF 5 - 145  
RX1517

SHELF 5 - 145 CAN CONTAIN UP TO:  
2 X FLUIBALL 65



TECHNICAL  
SPECS

Depth (cm | in)  
68,00 | 26,77  
Height (cm | in)  
31,00 | 12,20  
Width (cm | in)  
145,00 | 57,09  
Weight (kg | lbs)  
19,00 | 41,89

SHIPPING  
INFORMATION

Packages | Type  
1 | CARTON BOX  
Total Volume (m³)  
0,100  
Total Weight (kg | lbs)  
20,00 | 44,09  
MOQ  
1

SHELF 6 - 145  
RX1552

SHELF 6 - CAN CONTAIN UP TO: 16  
X MAT 120



TECHNICAL  
SPECS

Depth (cm | in)  
69,00 | 27,17  
Height (cm | in)  
31,00 | 12,20  
Width (cm | in)  
145,00 | 57,09  
Weight (kg | lbs)  
19,00 | 41,89

SHIPPING  
INFORMATION

Packages | Type  
1 | CARTON BOX  
Total Volume (m³)  
0,100  
Total Weight (kg | lbs)  
20,00 | 44,09  
MOQ  
1

## CONFIGURATION 1

THE CONFIGURATION SHOWS:

3X RX1514 - SHELF 2 - 145  
 1X RX1517 - SHELF 5 - 145  
 16X REAX FLUIBALL 16  
 9X REAX FLUIBALL 26  
 6X REAX FLUIBALL 30  
 1X RX1183 - REAX FLUIBALL 55  
 1X RX1184 - REAX FLUIBALL 65



## CONFIGURATION 2

THE CONFIGURATION SHOWS:

1X RX1514 - SHELF 2 - 145  
 1X RX1660 - SHELF 4 - 145  
 12X REAX FLUIKETTLE  
 12X REAX FLUIPUMP



## CONFIGURATION 3

THE CONFIGURATION SHOWS:

2X RX1660 - SHELF 4 - 145  
 9X RX1198 - REAX CHAIN FIVE - CLUB MIX 4 PACK  
 6X RX1202 - REAX CHAIN TWO - CLUB MIX 3 PAIRS PACK



## CONFIGURATION 4

THE CONFIGURATION SHOWS:

2X RX1511 - SHELF 1 - 105  
 1X RX1660 - SHELF 4 - 145  
 6 PAIRS OF REAX FLUILIFT DISK  
 3 PAIRS OF REAX FLUILIFT BUNGEE  
 6X REAX BAR  
 6X RX1040 - CUSHION 50



## CONFIGURATION 5

THE CONFIGURATION SHOWS:

1X RX1514 - SHELF 2 - 145  
1X RX1660 - SHELF 4 - 145  
3X RX1198 - REAX CHAIN FIVE - CLUB MIX 4 PACK  
1X RX1202 - REAX CHAIN TWO - CLUB MIX 3 PAIRS PACK  
5X REAX FLUIBALL 26  
4X REAX FLUIKETTLE  
6X REAX FLUIPUMP



## CONFIGURATION 6

THE CONFIGURATION SHOWS:

1X RX1515 - SHELF 3 - 145  
1X RX1552 - SHELF 6 - 145  
16X RX1450 - MAT 120  
4X RX1053 - 3D FLOOR SHALLOW  
4X RX1054 - 3D FLOOR DEEP





# INSTALLATION SERVICES

## TEAM 1 WORKING DAYS SER003

TEAM 1 IS COMPOSED BY 1 PERSON RESPONSIBLE FOR THE SETUP OF THE REAXING PRODUCTS. THE TEAM CAN START THE INSTALLATION WITH THE HELP OF 1 ASSISTANT PROVIDED BY THE CUSTOMER FOR THE WHOLE DURATION OF THE PROCEDURE. IN CASE THE SETUP INCLUDES THE POSITIONING OF HEAVY PRODUCTS (SUCH AS REAX BOARD OR REAX BALANCE), 2 ADDITIONAL WORKERS WILL BE NEEDED (PROVIDED BY THE CUSTOMER) FOR THE WHOLE DURATION OF THE PROCEDURE.

FLAT FEE - EU LOCATIONS  
**SER011**

DAILY ALLOWANCE + TRANSFER  
EXPENSES WITHIN THE ITALIAN  
TERRITORY

FLAT FEE - NON - EU LOCATIONS  
**SER012**

DAILY ALLOWANCE + TRANSFER  
EXPENSES WITHIN THE ITALIAN  
TERRITORY



**FLAT FEE INCLUDES TIMING AND COSTS OF ROUND TRIP TRANSFERS FROM OUR HEADQUARTER TO THE AIRPORT WITHIN THE ITALIAN TERRITORY.**

**EXPENSES CHARGED TO THE DISTRIBUTOR/CLIENT ARE:**

- ROUND TRIP FLIGHTS;
- ROUND TRIP TRANSFER FROM THE AIRPORT TO THE ACCOMMODATION SITE;
- TRANSFERS FROM THE ACCOMMODATION SITE TO THE SETUP LOCATION;
- ROOM AND BOARD: MEALS (BREAKFAST, LUNCH AND DINNER) AND ACCOMMODATION

## TEAM 1 NIGHT SHIFT AND/OR NON-WORKING DAYS SER004

TEAM 1 IS COMPOSED BY 1 PERSON RESPONSIBLE FOR THE SETUP OF THE REAXING PRODUCTS. THE TEAM CAN START THE INSTALLATION WITH THE HELP OF 1 ASSISTANT PROVIDED BY THE CUSTOMER FOR THE WHOLE DURATION OF THE PROCEDURE. IN CASE THE SETUP INCLUDES THE POSITIONING OF HEAVY PRODUCTS (SUCH AS REAX BOARD OR REAX BALANCE), 2 ADDITIONAL WORKERS WILL BE NEEDED (PROVIDED BY THE CUSTOMER) FOR THE WHOLE DURATION OF THE PROCEDURE.

FLAT FEE - EU LOCATIONS  
**SER011**

DAILY ALLOWANCE + TRANSFER  
EXPENSES WITHIN THE ITALIAN  
TERRITORY

FLAT FEE - NON - EU LOCATIONS  
**SER012**

DAILY ALLOWANCE + TRANSFER  
EXPENSES WITHIN THE ITALIAN  
TERRITORY



**FLAT FEE INCLUDES TIMING AND COSTS OF ROUND TRIP TRANSFERS FROM OUR HEADQUARTER TO THE AIRPORT WITHIN THE ITALIAN TERRITORY.**

**EXPENSES CHARGED TO THE DISTRIBUTOR/CLIENT ARE:**

- ROUND TRIP FLIGHTS;
- ROUND TRIP TRANSFER FROM THE AIRPORT TO THE ACCOMMODATION SITE;
- TRANSFERS FROM THE ACCOMMODATION SITE TO THE SETUP LOCATION;
- ROOM AND BOARD: MEALS (BREAKFAST, LUNCH AND DINNER) AND ACCOMMODATION

## TEAM 2 WORKING DAYS SER005

TEAM 2 IS COMPOSED BY 1 PERSON RESPONSIBLE FOR THE INSTALLATION OF THE REAXING PRODUCTS AND 1 ASSISTANT. IN CASE THE SETUP INCLUDES THE POSITIONING OF HEAVY PRODUCTS (SUCH AS REAX BOARD OR REAX BALANCE) 2 ADDITIONAL WORKERS WILL BE NEEDED (PROVIDED BY THE CUSTOMER) FOR THE WHOLE DURATION OF THE PROCEDURE.

FLAT FEE - EU LOCATIONS  
**SER013**

DAILY ALLOWANCE + TRANSFER  
EXPENSES WITHIN THE ITALIAN  
TERRITORY

FLAT FEE - NON - EU LOCATIONS  
**SER014**

DAILY ALLOWANCE + TRANSFER  
EXPENSES WITHIN THE ITALIAN  
TERRITORY



**FLAT FEE INCLUDES TIMING AND COSTS OF ROUND TRIP TRANSFERS FROM OUR HEADQUARTER TO THE AIRPORT WITHIN THE ITALIAN TERRITORY.**

**EXPENSES CHARGED TO THE DISTRIBUTOR/CLIENT ARE:**

- ROUND TRIP FLIGHTS;
- ROUND TRIP TRANSFER FROM THE AIRPORT TO THE ACCOMMODATION SITE;
- TRANSFERS FROM THE ACCOMMODATION SITE TO THE SETUP LOCATION;
- ROOM AND BOARD: MEALS (BREAKFAST, LUNCH AND DINNER) AND ACCOMMODATION

## TEAM 2 NIGHT SHIFT AND/OR NON-WORKING DAYS SER006

TEAM 2 IS COMPOSED BY 1 PERSON RESPONSIBLE FOR THE INSTALLATION OF THE REAXING PRODUCTS AND 1 ASSISTANT. IN CASE THE SETUP INCLUDES THE POSITIONING OF HEAVY PRODUCTS (SUCH AS REAX BOARD OR REAX BALANCE) 2 ADDITIONAL WORKERS WILL BE NEEDED (PROVIDED BY THE CUSTOMER) FOR THE WHOLE DURATION OF THE PROCEDURE.

FLAT FEE - EU LOCATIONS  
**SER013**

DAILY ALLOWANCE + TRANSFER  
EXPENSES WITHIN THE ITALIAN  
TERRITORY

FLAT FEE - NON - EU LOCATIONS  
**SER014**

DAILY ALLOWANCE + TRANSFER  
EXPENSES WITHIN THE ITALIAN  
TERRITORY



**FLAT FEE INCLUDES TIMING AND COSTS OF ROUND TRIP TRANSFERS FROM OUR HEADQUARTER TO THE AIRPORT WITHIN THE ITALIAN TERRITORY.**

**EXPENSES CHARGED TO THE DISTRIBUTOR/CLIENT ARE:**

- ROUND TRIP FLIGHTS;
- ROUND TRIP TRANSFER FROM THE AIRPORT TO THE ACCOMMODATION SITE;
- TRANSFERS FROM THE ACCOMMODATION SITE TO THE SETUP LOCATION;
- ROOM AND BOARD: MEALS (BREAKFAST, LUNCH AND DINNER) AND ACCOMMODATION



## REAX TRAINING METHOD “IN HOUSE” SER007-RTM

A ONE-DAY EDUCATION COURSE THAT TAKES PLACE IN A LOCATION SELECTED BY THE CLIENT. THE CLIENT INDICATES A DATE THAT HAS TO BE APPROVED BY REAXING.  
FOR FURTHER INFORMATION CONCERNING DURATION, TYPOLOGIES AND MAX NUMBER OF PARTICIPANTS, PLEASE VISIT [WWW.REAXING.COM](http://WWW.REAXING.COM)



### ADDITIONAL EXPENSES

#### SER017

##### INCLUDE:

- ROUND TRIP TRANSPORTATION.
- ROUND TRIP TRANSFER FROM THE AIRPORT TO THE ACCOMMODATION SITE;
- TRANSFERS FROM THE ACCOMMODATION SITE TO THE SETUP/TRAINING LOCATION;
- ROOM AND BOARD: MEALS (BREAKFAST, LUNCH AND DINNER) AND ACCOMODATION
- VISA & TRAVEL PERMITS

### TRAVELING DAY

#### SER021

##### DAILY ALLOWANCE

## REAX TRAINING METHOD “IN OUR LOCATION” SER009-RTM

A ONE-DAY EDUCATION COURSE THAT TAKES PLACE IN A LOCATION SELECTED BY REAXING. THE DATE OF THE COURSE IS PLANNED BY REAXING.  
FOR FURTHER INFORMATION CONCERNING DURATION, TYPOLOGIES AND MAX NUMBER OF PARTICIPANTS, PLEASE VISIT [WWW.REAXING.COM](http://WWW.REAXING.COM)



## REAX LIGHTS “IN HOUSE” SER007-LGH

A ONE-DAY EDUCATION COURSE THAT TAKES PLACE IN A LOCATION SELECTED BY THE CLIENT. THE CLIENT INDICATES A DATE THAT HAS TO BE APPROVED BY REAXING.  
FOR FURTHER INFORMATION CONCERNING DURATION, TYPOLOGIES AND MAX NUMBER OF PARTICIPANTS, PLEASE VISIT [WWW.REAXING.COM](http://WWW.REAXING.COM)



### ADDITIONAL EXPENSES

#### SER017

##### INCLUDE:

- ROUND TRIP TRANSPORTATION.
- ROUND TRIP TRANSFER FROM THE AIRPORT TO THE ACCOMMODATION SITE;
- TRANSFERS FROM THE ACCOMMODATION SITE TO THE SETUP/TRAINING LOCATION;
- ROOM AND BOARD: MEALS (BREAKFAST, LUNCH AND DINNER) AND ACCOMODATION
- VISA & TRAVEL PERMITS

### TRAVELING DAY

#### SER021

##### DAILY ALLOWANCE

## REAX LIGHTS “IN OUR LOCATION” SER009-LGH

A ONE-DAY EDUCATION COURSE THAT TAKES PLACE IN A LOCATION SELECTED BY REAXING. THE DATE OF THE COURSE IS PLANNED BY REAXING.  
FOR FURTHER INFORMATION CONCERNING DURATION, TYPOLOGIES AND MAX NUMBER OF PARTICIPANTS, PLEASE VISIT [WWW.REAXING.COM](http://WWW.REAXING.COM)



# PROGRESSIVE ITEM CODE

	SECTION	CODE	DESCRIPTION	PAGE
	REAX UNITS	RX1400	REAX MARKET - POKET - 3 PACK	CF - 17
	REAX UNITS	RX1406	REAX MARKER - STICKER - 6 PACK	CF - 17
	REAX UNITS	RX1407	REAX MARKER - MAGNETIC - 6 PACK	CF - 17
	REAX STORAGES	RX1511	SHELF 1 - 105	CF - 20
	REAX STORAGES	RX1514	SHELF 2 - 145	CF - 20
	REAX STORAGES	RX1515	SHELF 3 - 145	CF - 21
	REAX STORAGES	RX1517	SHELF 5 - 145	CF - 21
	REAX UNITS	RX1543	REAX STAND UP BENCH - 1	CF - 16
	REAX STORAGES	RX1552	SHELF 6 - 145	CF - 21
	REAX BOARD	RX1625	REAX BOARD - 183	CF - 05
	REAX BOXE	RX1626	REAX BOXE 360°	CF - 08
	REAX BOXE	RX1627	REAX BOXE 360° - WITH FLOORING	CF - 08
	REAX BOXE	RX1629	REAX BOXE 360° - CONTROL STATION 2	CF - 09
	REAX BOXE	RX1630	REAX BOXE 360° - CONTROL STATION 3	CF - 09
	REAX BOXE	RX1631	REAX BOXE 360° - CONTROL STATION 4	CF - 09
	REAX BOXE	RX1632	REAX BOXE 180°	CF - 10
	REAX BOXE	RX1633	REAX BOXE 180° - WITH FLOORING	CF - 10
	REAX BOXE	RX1635	REAX BOXE 180° - CONTROL STATION 2	CF - 11
	REAX BOXE	RX1636	REAX BOXE 180° - CONTROL STATION 3	CF - 11
	REAX BOXE	RX1637	REAX BOXE 180° - CONTROL STATION 4	CF - 11
	REAX RUN	RX1639	REAX RUN - CLUB	CF - 04
	REAX BOARD	RX1641	REAX BOARD - CONTROL STATION - 4	CF - 05
	REAX BOARD	RX1642	REAX BOARD - CONTROL STATION - 5	CF - 05
	REAX I FLOOR	RX1643	REAX I FLOOR	CF - 06
	REAX I FLOOR	RX1644	REAX I FLOOR - CONTROL STATION - 2	CF - 07
	REAX I FLOOR	RX1645	REAX I FLOOR - CONTROL STATION - 3	CF - 07
	REAX I FLOOR	RX1646	REAX I FLOOR - CONTROL STATION - 4	CF - 07
	REAX COMPACT	RX1647	REAX COMPACT - WALL & FLOOR	CF - 12
	REAX COMPACT	RX1648	REAX COMPACT - WALL & FLOOR - SELF STANDING	CF - 12

SECTION	CODE	DESCRIPTION	PAGE
REAX COMPACT	RX1649	REAX COMPACT - WALL 1 SATELLITE	CF - 13
REAX COMPACT	RX1650	REAX COMPACT - WALL 1 SATELLITE - SELF STANDING	CF - 13
REAX COMPACT	RX1651	REAX COMPACT - WALL 3 SATELLITE	CF - 14
REAX COMPACT	RX1652	REAX COMPACT - WALL 3 SATELLITE - SELF STANDING	CF - 14
REAX UNITS	RX1653	REAX PLYO	CF - 16
REAX STORAGES	RX1654	REAX ALUX STORAGE - 150 FIXED	CF - 18
REAX STORAGES	RX1655	REAX ALUX STORAGE - 300 FIXED	CF - 18
REAX STORAGES	RX1656	REAX ALUX STORAGE - 450 FIXED	CF - 19
REAX STORAGES	RX1657	REAX ALUX STORAGE - 600 FIXED	CF - 19
REAX STORAGES	RX1658	SHELF 2 - MINI	CF - 20
REAX STORAGES	RX1659	SHELF 4 - MINI	CF - 20
REAX STORAGES	RX1660	SHELF 4 - 145	CF - 21
REAX SERVICES & COURSES	SER003	TEAM 1 WORKING DAYS	CF - 24
REAX SERVICES & COURSES	SER004	TEAM 1 NIGHT SHIFT AND/OR NON-WORKING DAY	CF - 24
REAX SERVICES & COURSES	SER005	TEAM 2 WORKING DAYS	CF - 24
REAX SERVICES & COURSES	SER006	TEAM 2 NIGHT SHIFT AND/OR NON-WORKING DAY	CF - 24
REAX SERVICES & COURSES	SER007-LGH	REAX LIGHTS "IN HOUSE"	CF - 25
REAX SERVICES & COURSES	SER007-RTM	REAX TRAINING METHOD "IN HOUSE"	CF - 25
REAX SERVICES & COURSES	SER009-LGH	REAX LIGHTS "IN OUR LOCATION"	CF - 25
REAX SERVICES & COURSES	SER009-RTM	REAX TRAINING METHOD "IN OUR LOCATION"	CF - 25
REAX SERVICES & COURSES	SER011	FLAT FEE - EU LOCATIONS	CF - 24
REAX SERVICES & COURSES	SER012	FLAT FEE - NON - EU LOCATIONS	CF - 24
REAX SERVICES & COURSES	SER013	FLAT FEE - EU LOCATIONS	CF - 24
REAX SERVICES & COURSES	SER014	FLAT FEE - NON - EU LOCATIONS	CF - 24
REAX SERVICES & COURSES	SER017	ADDITIONAL EXPENSES FOR TEAM	CF - 25
REAX SERVICES & COURSES	SER021	TRAVELLING DAY	CF - 25



[WWW.REAXING.COM](http://WWW.REAXING.COM)

